

ELEVATION

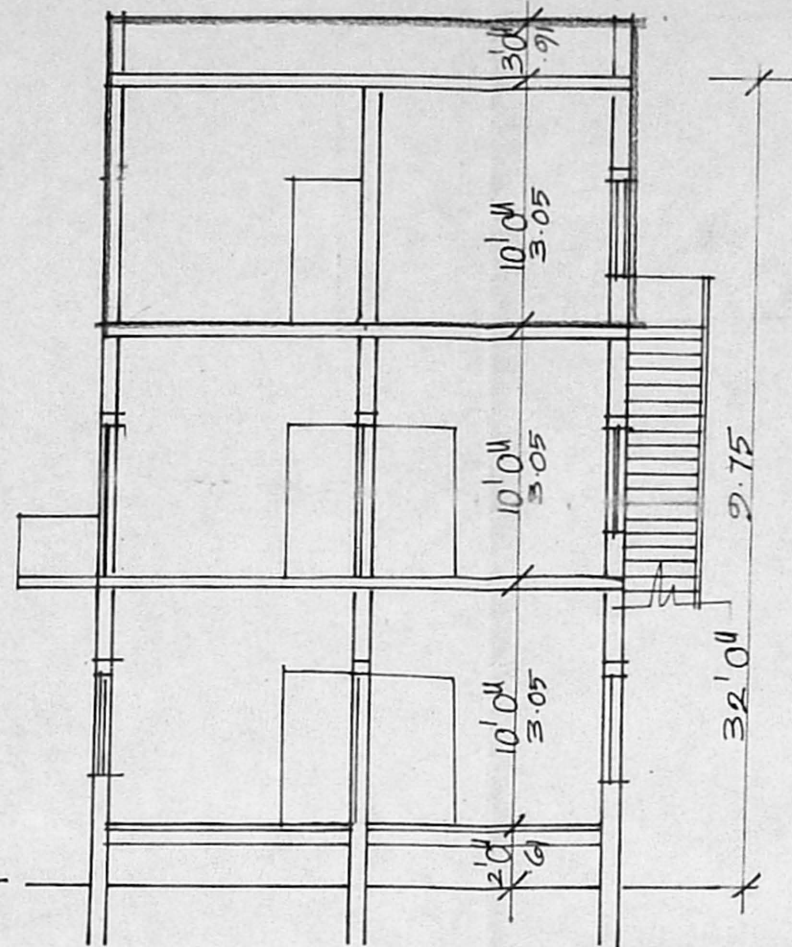

SECTION ON AB

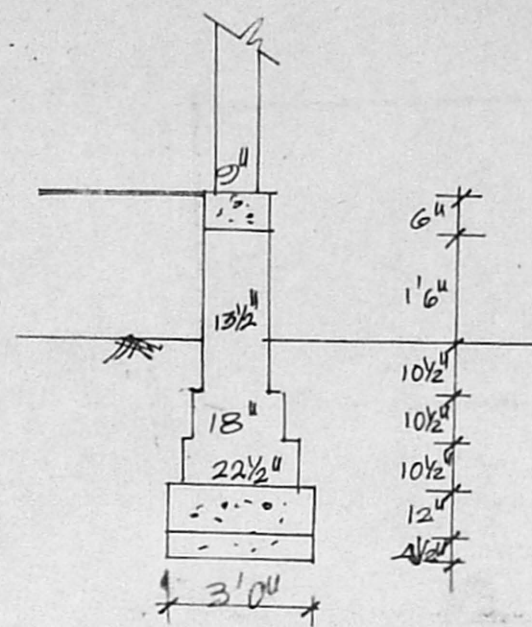

FOUNDATION DETAIL

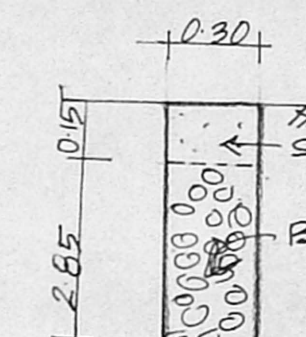

PERCOLATION

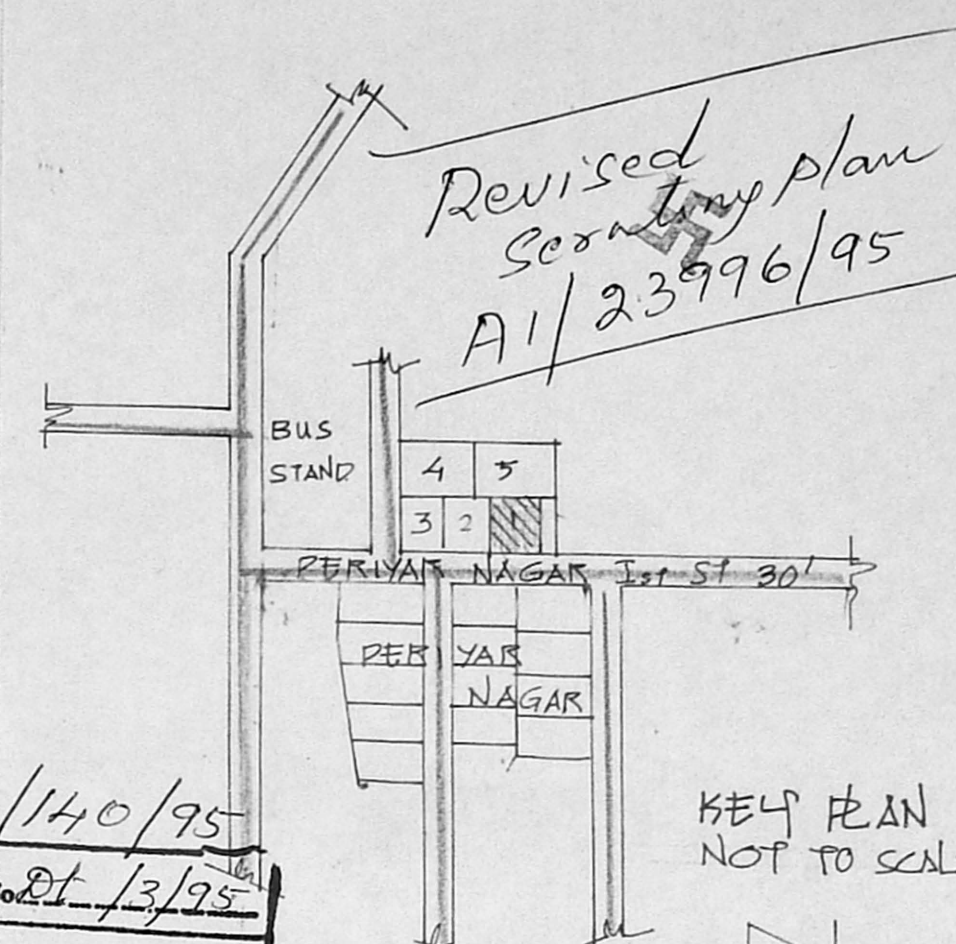

Revised
Secondary plan
A1/23996/95

KEY PLAN
NOT TO SCALE

A/17660/140/95
Planning Permit No. 13/95
APPROVED
SUBJECT TO THE CONDITIONS IN
THIS OFFICE LETTER.
No. A1/23996/95 Date 13/95
o/c
FOR MEMBER SECRETARY
MADRAS METROPOLITAN
DEVELOPMENT AUTHORITY
MADRAS - 600 008.

10/3/95
3m/c PERCOLATION PIT

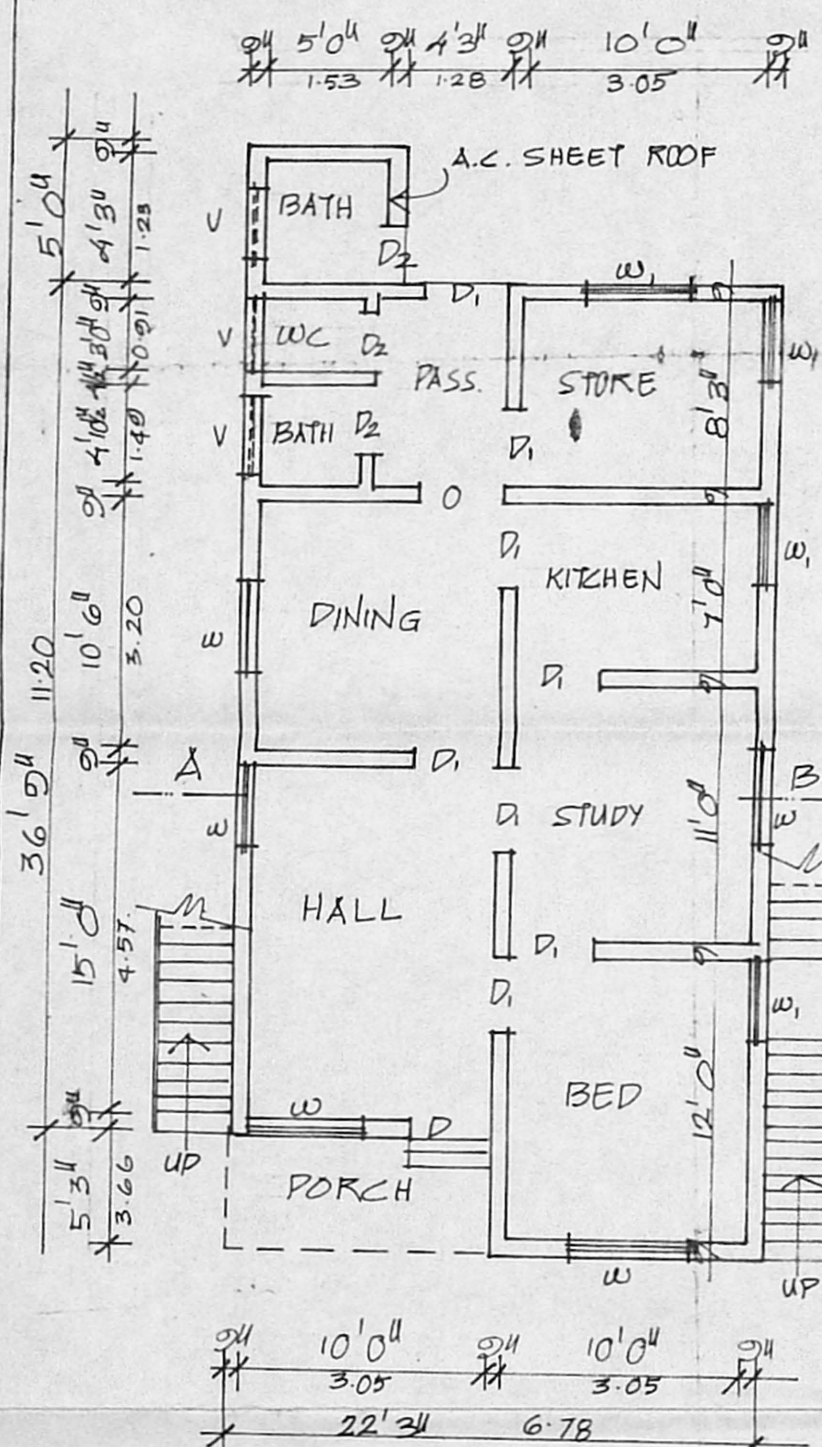

GROUND FLOOR PLAN

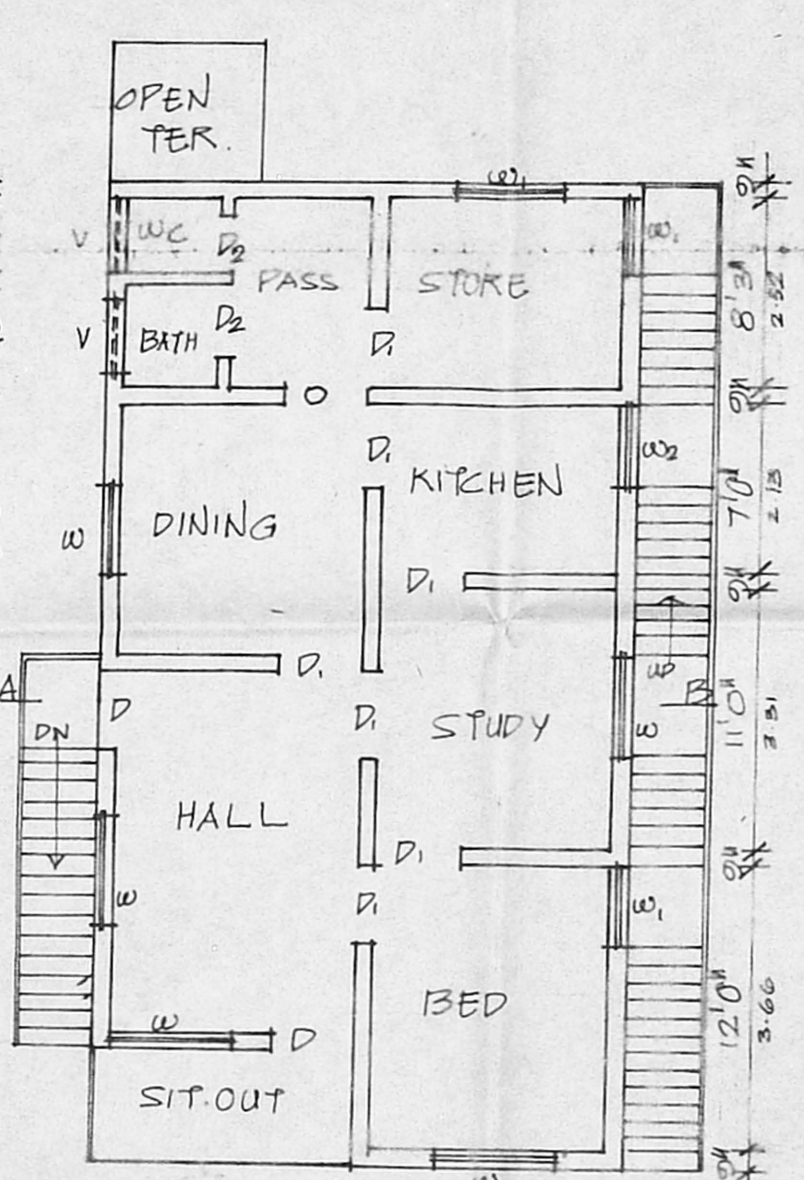

FIRST FLOOR PLAN

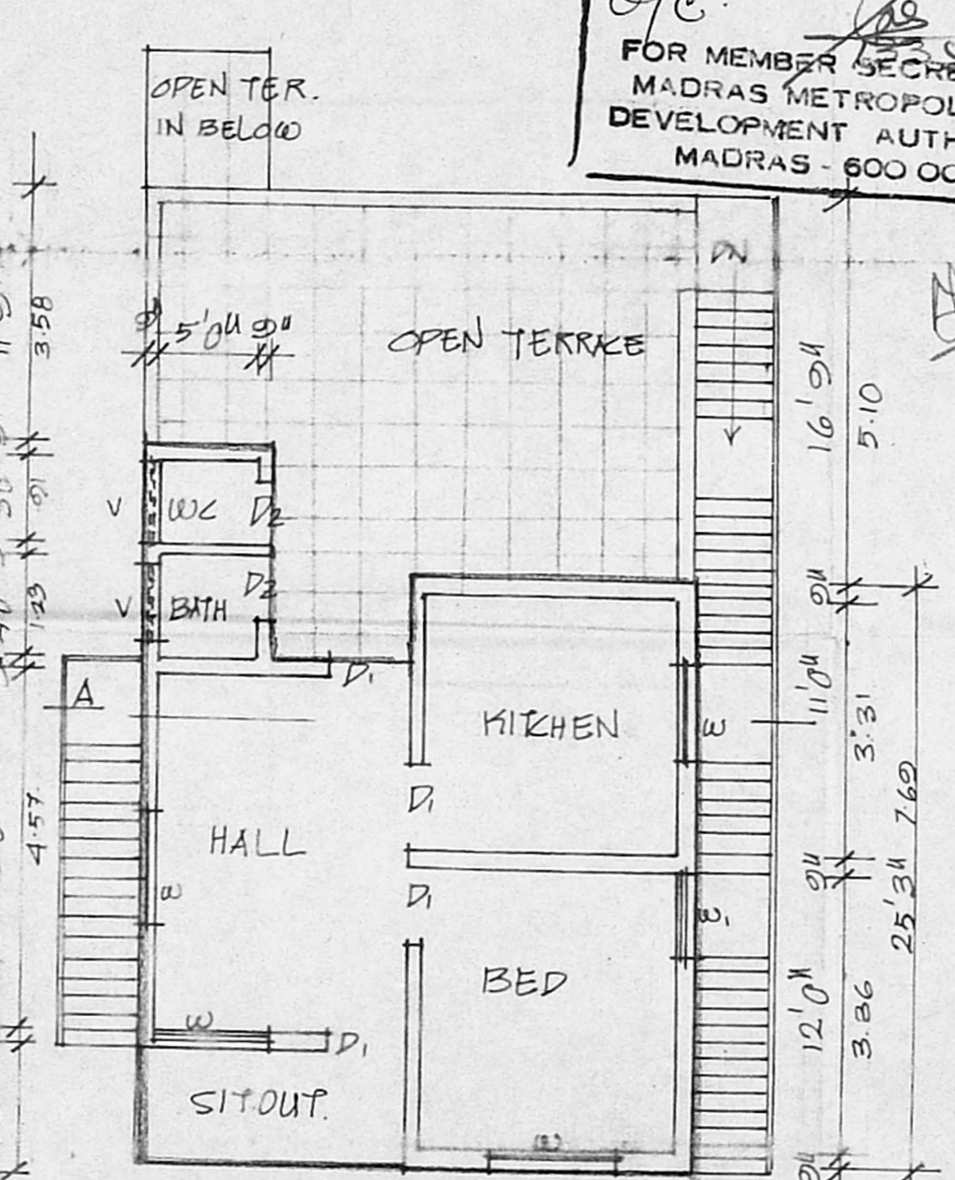

SECOND FLOOR PLAN

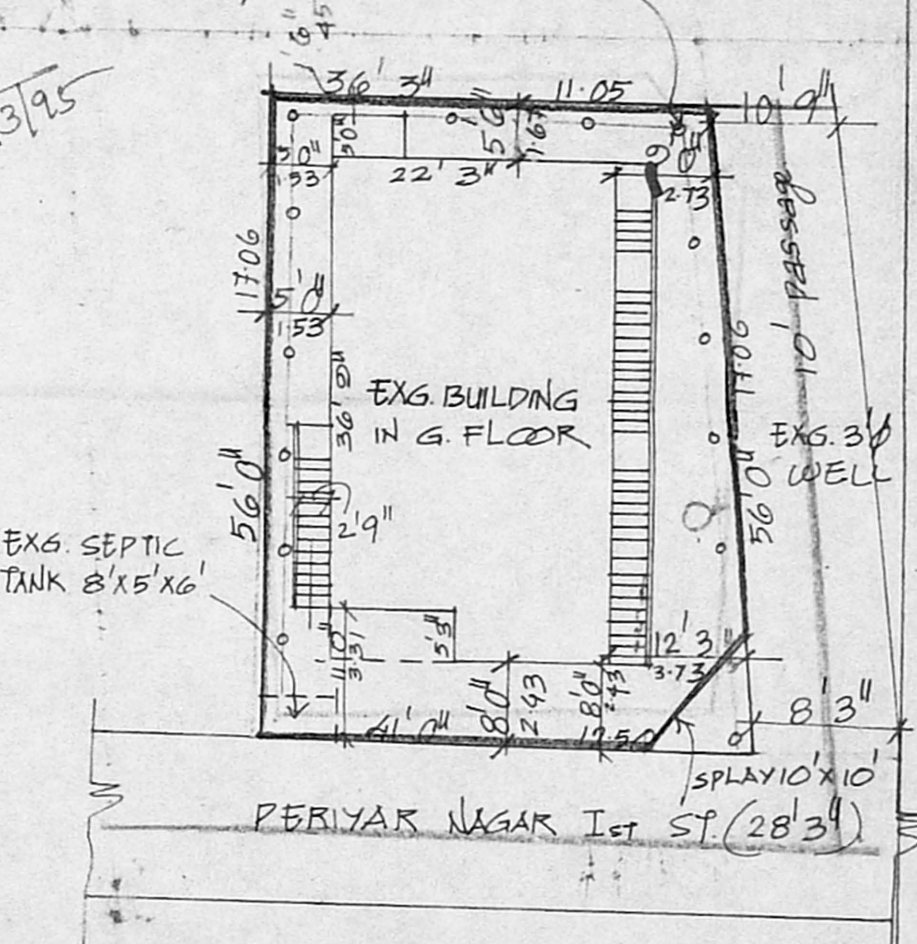

SITE PLAN
SCALE: 1" TO 16'0"

JOINERIES

| | | |
|----|------------|-------------|
| D | DOOR | 3'6" x 6'6" |
| D1 | " | 3'0" x 6'6" |
| D2 | " | 2'6" x 6'6" |
| W | WINDOW | 4'6" x 4'0" |
| W1 | " | 3'0" x 4'0" |
| W2 | " | 3'0" x 2'0" |
| V | VENTILATOR | 2'0" x 1'6" |

SPECIFICATION

| |
|----------------------------|
| SAND FILLING IN FOUNDATION |
| PCC 1:4:8 IN FOUNDATION |
| B.W. IN CM 1:5 |
| RCC WORK IN 1:2:4 |
| PLASTERING IN CM 1:4 |

AREA DETAIL

| | | |
|---------------|------|-------|
| SITE EXTENT | 2163 | 200.9 |
| EXG. G. FLOOR | 968 | 89.9 |
| EXG. F. FLOOR | 936 | 86.9 |
| PRO. S. FLOOR | 575 | 53.4 |
| COV: 45% | | |
| FSI: 1.14 | | |

PLAN SHOWING THE PRO. ADDITIONAL
CONSTR. TO THE EXG. BUILDING IN
PLOT NO. 1, S.No 213/5, OF
MADIPAKKAM VILLAGE, SAIDAPET TB.
SCALE: 1" TO 8'0"

Engr. K. B. JANAKIRAMAN, B.E., M.I.E., & M.T.P.
Consultant Engineer, Planner & Valuer
Licensed Surveyor (No. 515) Plumbing Lic. Engr.
No: 68 & 78 Class-I, Corporation of Madras
Metro Water Ambattur
18, Lake View Road, Kottur, Madras 600 035
(Phone: 418979)